A3529

Leader in Biomolecular Solutions for Life Science

www.abclonal.com

CaMKI Rabbit mAb

Catalog No.: A3529 **Recombinant**

Basic Information

Observed MW
41kDa

Calculated MW
41kDa

Category
SMab Recombinant Monoclonal Antibody

Applications
WB,ELISA

Cross-Reactivity
Human,Mouse,Rat

CloneNo number
ARC2030

Background

Calcium/calmodulin-dependent protein kinase I is expressed in many tissues and is a component of a calmodulin-dependent protein kinase cascade. Calcium/calmodulin directly activates calcium/calmodulin-dependent protein kinase I by binding to the enzyme and indirectly promotes the phosphorylation and synergistic activation of the enzyme by calcium/calmodulin-dependent protein kinase I kinase.

Recommended Dilutions

WB	1:500 - 1:1000

Immunogen Information

Gene ID
8536

Swiss Prot
Q14012

Immunogen
A synthetic peptide corresponding to a sequence within amino acids 1-100 of human CaMKI (NP_003647.1).

Synonyms
CAMKI; CaMKI

Contact

www.abclonal.com

Product Information

Source
Rabbit

Isotype
IgG

Purification
Affinity purification

Storage
Store at -20℃. Avoid freeze / thaw cycles.
Buffer: PBS with 0.02% sodium azide,0.05% BSA,50% glycerol,pH7.3.

Validation Data

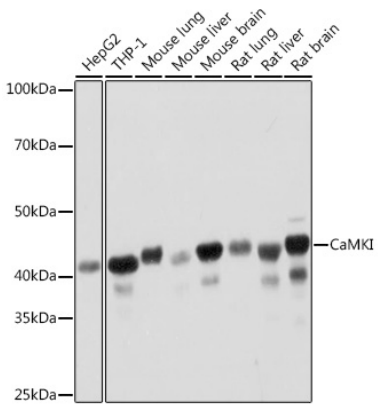

Western blot analysis of extracts of various cell lines, using CaMKI Rabbit mAb (A3529) at 1:1000 dilution.
Secondary antibody: HRP Goat Anti-Rabbit IgG (H+L) (AS014) at 1:10000 dilution.
Lysates/proteins: 25µg per lane.
Blocking buffer: 3% nonfat dry milk in TBST.
Detection: ECL Basic Kit (RM00020).
Exposure time: 1min.

For research use only. Not for therapeutic or diagnostic purposes.
Please visit http://abclonal.com for a complete listing of recommended products.