Leader in Biomolecular Solutions for Life Science

www.abclonal.com

EXOSC8 Rabbit pAb

Catalog No.: A4507

Basic Information

Observed MW
35kDa

Calculated MW
30kDa

Category
Primary antibody

Applications
ELISA,WB

Cross-Reactivity
Human

Background

This gene encodes a 3'-5' exoribonuclease that specifically interacts with mRNAs containing AU-rich elements. The encoded protein is part of the exosome complex that is important for the degradation of numerous RNA species. A pseudogene of this gene is found on chromosome 6.

Recommended Dilutions

WB	1:500 - 1:2000

Immunogen Information

Gene ID
11340

Swiss Prot
Q96B26

Immunogen
Recombinant fusion protein containing a sequence corresponding to amino acids 1-276 of human EXOSC8 (NP_852480.1).

Synonyms
p9; CIP3; EAP2; OIP2; PCH1C; RRP43; Rrp43p; bA421P11.3; EXOSC8

Contact

www.abclonal.com

Product Information

Source
Rabbit

Isotype
IgG

Purification
Affinity purification

Storage
Store at -20℃. Avoid freeze / thaw cycles.
Buffer: PBS with 0.02% sodium azide,50% glycerol,pH7.3.

Validation Data

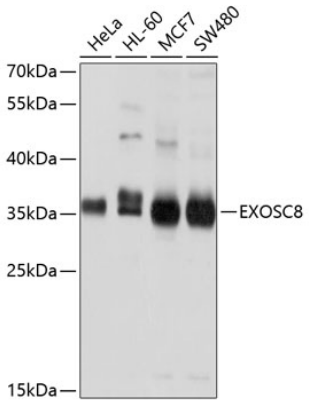

Western blot analysis of extracts of various cell lines, using EXOSC8 antibody (A4507) at 1:1000 dilution.
Secondary antibody: HRP Goat Anti-Rabbit IgG (H+L) (AS014) at 1:10000 dilution.
Lysates/proteins: 25μg per lane.
Blocking buffer: 3% nonfat dry milk in TBST.
Detection: ECL Basic Kit (RM00020).
Exposure time: 1s.

For research use only. Not for therapeutic or diagnostic purposes.
Please visit http://abclonal.com for a complete listing of recommended products.