A15930

Leader in Biomolecular Solutions for Life Science

www.abclonal.com

# MVB12A Rabbit pAb

**Catalog No.: A15930**

## Basic Information

**Observed MW**
29kDa

**Calculated MW**
29kDa

**Category**
Polyclonal Antibody

**Applications**
WB,ELISA

**Cross-Reactivity**
Mouse

## Background

Enables lipid binding activity and ubiquitin binding activity. Involved in regulation of epidermal growth factor receptor signaling pathway; viral budding; and virus maturation. Located in several cellular components, including Golgi apparatus; centrosome; and nucleoplasm. Part of ESCRT I complex.

## Recommended Dilutions

| | |
|---|---|
| **WB** | 1:500 - 1:2000 |

## Immunogen Information

**Gene ID**
93343

**Swiss Prot**
Q96EY5

**Immunogen**
Recombinant fusion protein containing a sequence corresponding to amino acids 1-273 of human MVB12A (NP_612410.1).

**Synonyms**
CFBP; FAM125A; MVB12A

## Contact

www.abclonal.com

## Product Information

**Source**
Rabbit

**Isotype**
IgG

**Purification**
Affinity purification

**Storage**
Store at -20℃. Avoid freeze / thaw cycles.
Buffer: PBS with 0.01% thimerosal,50% glycerol,pH7.3.

## Validation Data

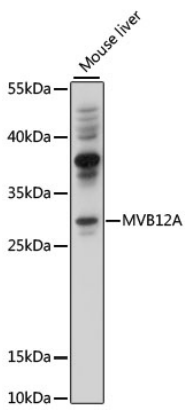


Western blot analysis of lysates from mouse liver, using MVB12A Rabbit pAb (A15930) at 1000 dilution.
Secondary antibody: HRP Goat Anti-Rabbit IgG (H+L) (AS014) at 1:10000 dilution.
Lysates/proteins: 25µg per lane.
Blocking buffer: 3% nonfat dry milk in TBST.
Detection: ECL Enhanced Kit (RM00021).
Exposure time: 10s.