Leader in Biomolecular Solutions for Life Science

www.abclonal.com

Clusterin Rabbit pAb

Catalog No.: A13479 4 Publications

Basic Information

Observed MW
38kDa/57kDa

Calculated MW
52kDa

Category
Primary antibody

Applications
ELISA,WB,IHC-P,IF/ICC

Cross-Reactivity
Human, Mouse, Rat

Background

The protein encoded by this gene is a secreted chaperone that can under some stress conditions also be found in the cell cytosol. It has been suggested to be involved in several basic biological events such as cell death, tumor progression, and neurodegenerative disorders. Alternate splicing results in both coding and non-coding variants.

Recommended Dilutions

WB	1:500 - 1:2000
IHC-P	1:50 - 1:200
IF/ICC	1:50 - 1:200

Immunogen Information

Gene ID
1191

Swiss Prot
P10909

Immunogen
Recombinant fusion protein containing a sequence corresponding to amino acids 220-449 of human Clusterin alpha chain (NP_976084.1).

Synonyms
CLI; AAG4; APOJ; CLU1; CLU2; KUB1; SGP2; APO-J; SGP-2; SP-40; TRPM2; TRPM-2; NA1/NA2; Clusterin

Contact

www.abclonal.com

Product Information

Source
Rabbit

Isotype
IgG

Purification
Affinity purification

Storage
Store at -20℃. Avoid freeze / thaw cycles.
Buffer: PBS with 0.02% sodium azide,50% glycerol,pH7.3.

Validation Data

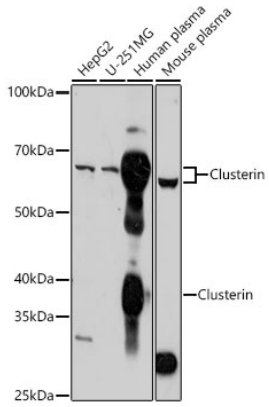

Western blot analysis of extracts of various cell lines, using Clusterin Rabbit pAb (A13479) at 1:1000 dilution.
Secondary antibody: HRP Goat Anti-Rabbit IgG (H+L) (AS014) at 1:10000 dilution.
Lysates/proteins: 25µg per lane.
Blocking buffer: 3% nonfat dry milk in TBST.
Detection: ECL Basic Kit (RM00020).
Exposure time: 30s.

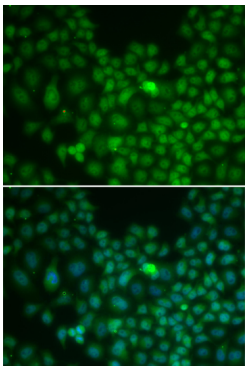

Immunofluorescence analysis of U2OS cells using Clusterin Rabbit pAb (A13479).
Blue: DAPI for nuclear staining.