Leader in Biomolecular Solutions for Life Science

www.abclonal.com

Bcl-2 Rabbit pAb

Catalog No.: A11025 27 Publications

Basic Information

Observed MW
26kDa

Calculated MW
26kDa

Category
Primary antibody

Applications
ELISA,WB,IF/ICC

Cross-Reactivity
Mouse, Rat

Background

This gene encodes an integral outer mitochondrial membrane protein that blocks the apoptotic death of some cells such as lymphocytes. Constitutive expression of BCL2, such as in the case of translocation of BCL2 to Ig heavy chain locus, is thought to be the cause of follicular lymphoma. Alternative splicing results in multiple transcript variants.

Recommended Dilutions

WB	1:500 - 1:1000
IF/ICC	1:50 - 1:200

Immunogen Information

Gene ID
596

Swiss Prot
P10415

Immunogen
Recombinant fusion protein containing a sequence corresponding to amino acids 1-239 of human Bcl-2 (NP_000624.2).

Synonyms
Bcl-2; PPP1R50

Contact

www.abclonal.com

Product Information

Source
Rabbit

Isotype
IgG

Purification
Affinity purification

Storage
Store at -20℃. Avoid freeze / thaw cycles.
Buffer: PBS with 0.01% thimerosal,50% glycerol,pH7.3.

Validation Data

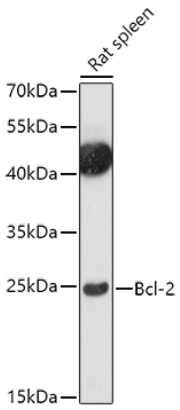

Western blot analysis of lysates from Rat spleen, using Bcl-2 Rabbit pAb (A11025) at 1:1000 dilution.
Secondary antibody: HRP Goat Anti-Rabbit IgG (H+L) (AS014) at 1:10000 dilution.
Lysates/proteins: 25µg per lane.
Blocking buffer: 3% nonfat dry milk in TBST.
Detection: ECL Basic Kit (RM00020).
Exposure time: 90s.

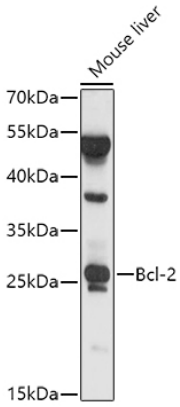

Western blot analysis of lysates from Mouse liver, using Bcl-2 Rabbit pAb (A11025) at 1:1000 dilution.
Secondary antibody: HRP Goat Anti-Rabbit IgG (H+L) (AS014) at 1:10000 dilution.
Lysates/proteins: 25µg per lane.
Blocking buffer: 3% nonfat dry milk in TBST.
Detection: ECL Basic Kit (RM00020).
Exposure time: 30s.

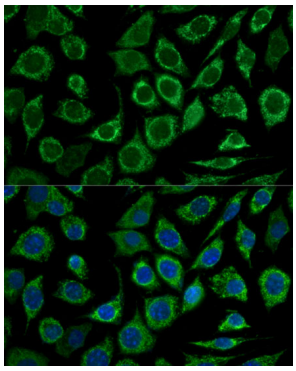

Immunofluorescence analysis of L929 cells using Bcl-2 Rabbit pAb (A11025) at dilution of 1:100. Secondary antibody: Cy3 Goat Anti-Rabbit IgG (H+L) (AS007) at 1:500 dilution. Blue: DAPI for nuclear staining.